

43
 卐

WEATHERING COURSE 1:3
 4 1/2" RCC ROOF 1:2:4

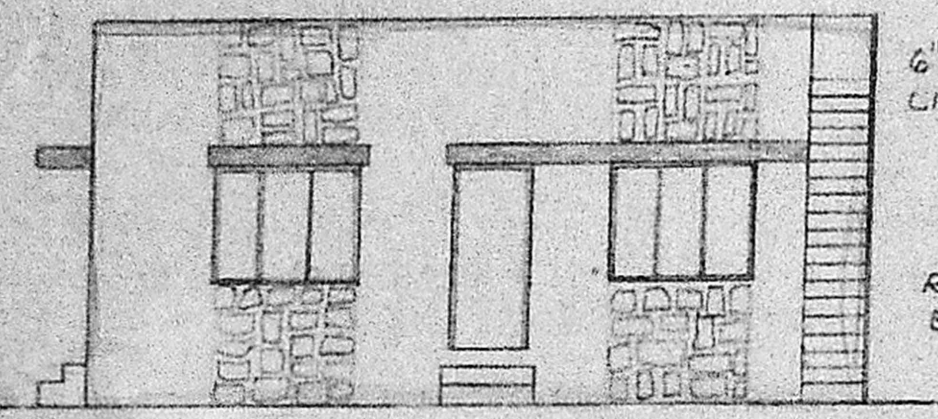

ELEVATION

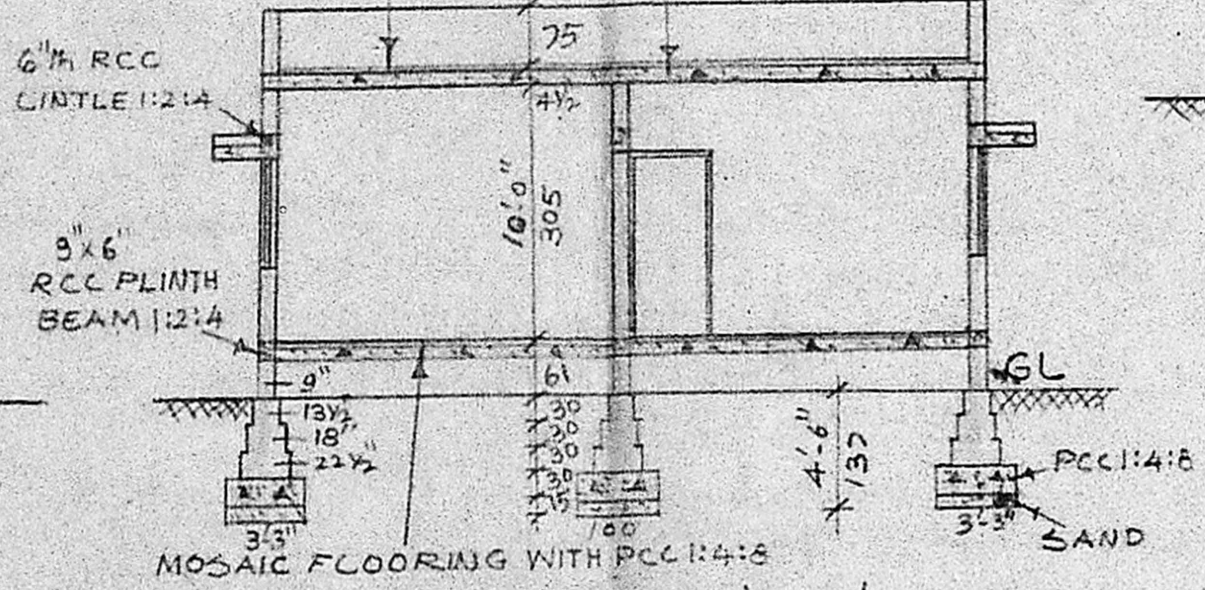

SECTION A-B

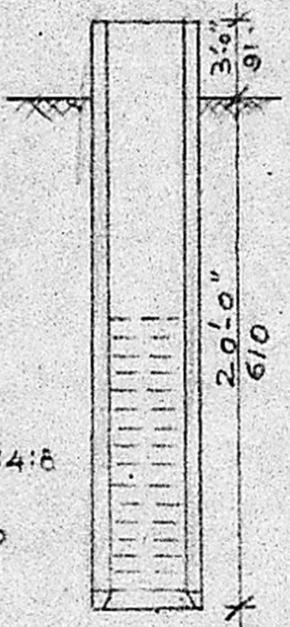

WELL

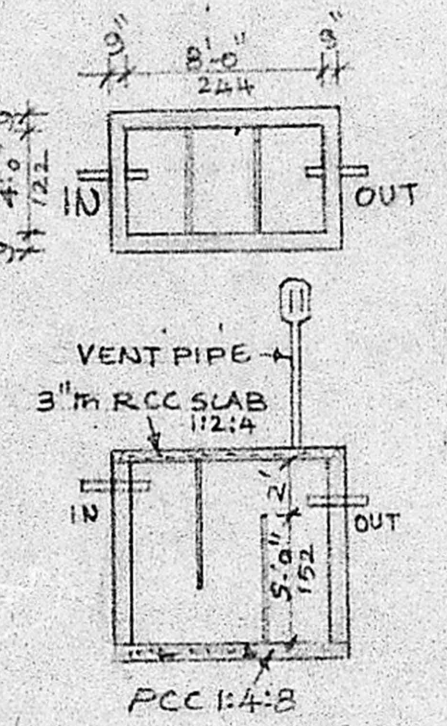

SEPTIC TANK

Planning Permit No. A/1591/90

APPROVED
 SUBJECT TO THE CONDITIONS IN THIS OFFICE LETTER.
 No. A2/22839/90 dt. 30-11-90
 S. Jayaram
 FOR MEMBER SECRETARY
 MADRAS METROPOLITAN
 DEVELOPMENT AUTHORITY
 MADRAS - 600 008



SHARATHI SCHOOL

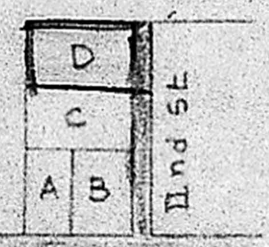

ISE STREET
 SHARATHI AVENUE

TNSCB TENEMENTS
 CANNAL BANK ROAD
 BUCKINGHAM CANNAL

KEY PLAN
 NOT TO SCALE

MMDA [A]/PP No. /
 CN. A2/22839/90
 S. Jayaram
 PART I
 PAR I
 A.F. D.P.

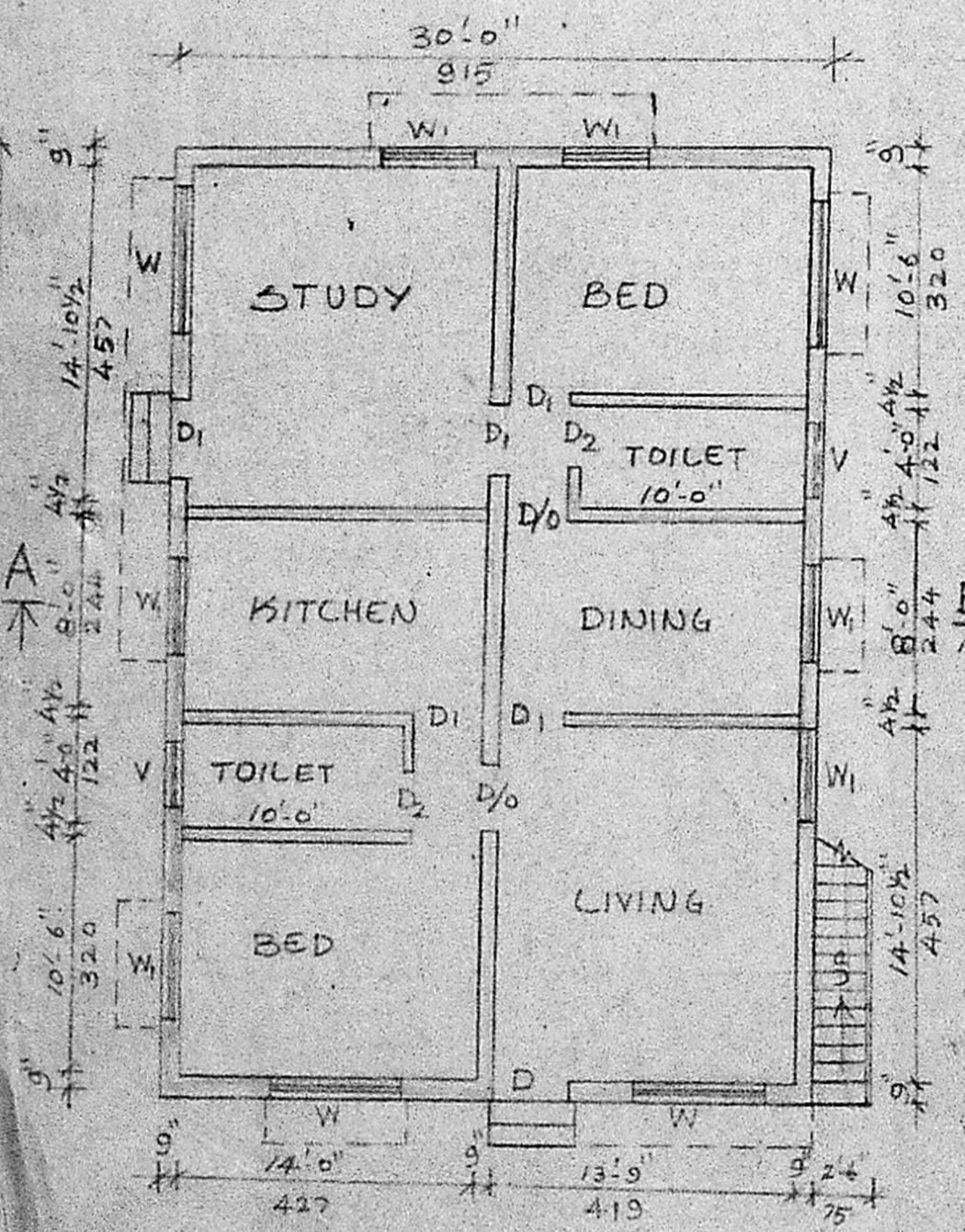

PLAN

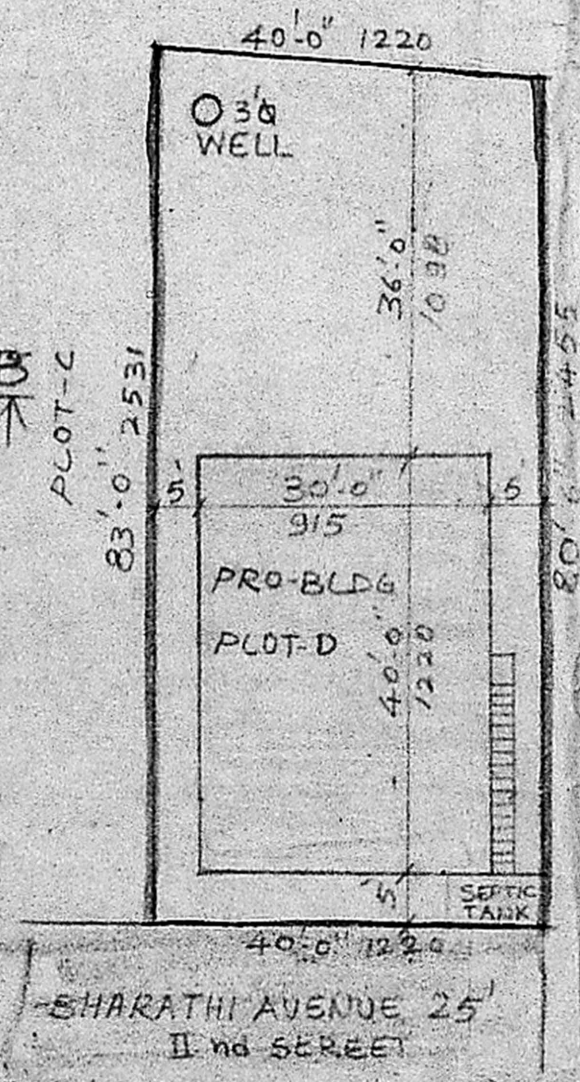

SITE PLAN
 SCALE: 1" = 20'-0"

PLAN SHOWING THE PROPOSED
 CONSTRUCTION OF DWELLING HOUSE IN
 PLOT NO. D, BHARATHI AVENUE IInd STREET
 O.S. NO 79/4A&4B, T.S. NO 123, BLOCK NO 16,
 KOTTUR VILLAGE, MADRAS-85, CORP. DN-138.

SCALE: 1" = 8'-0" (1CM = 1M)

REFERENCE

- D DOOR 3'-3" X 7'-0"
- D₁ DOOR 3'-0" X 7'-0"
- D₂ DOOR 2'-6" X 7'-0"
- W WINDOW 6'-0" X 4'-6"
- W₁ WINDOW 4'-0" X 4'-6"
- V VENTILATOR 2'-0" X 3'-0"

- PROPOSAL
- EX-ROAD
- SITE BOUNDARY

BUILT UP AREA - 1200 Sft (111.50 SQm)

சரதீவரன்
 OWNER

T.G. KRISHNAMURTHY RAO,
 Civil Engineer,
 Class I Licensed Surveyor No. 370,
 CORPORATION OF MADRAS,
 C-10 CANNAL AVENUE,
 11/12 L. ROAD,
 WEST MAMBALAM, MADRAS-800 088.
 LICENSED SURVEYOR